

Patient report

Bio-Rad DATE: 05/16/2016
D-10 TIME: 08:12 PM
S/N: #DJ4I016123 Software version: 4.20-2
Sample ID: 10026617
Injection date 05/16/2016 06:57 PM
Injection #: 7 Method: HbA2/F
Rack #: --- Rack position: 1

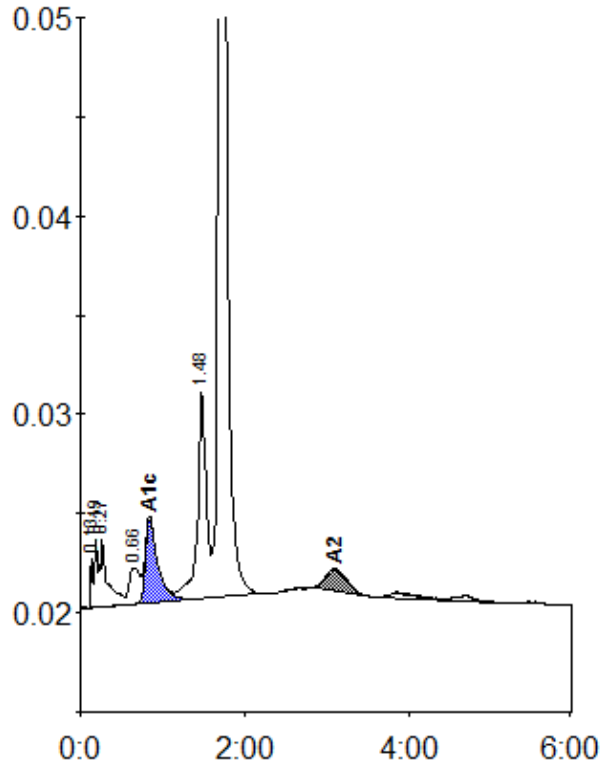

Peak table - ID: 10026617

| Peak | R.time | Height | Area | Area % |
|-------------|--------|---------|--------|--------|
| Unknown | 0.13 | 2422 | 4451 | 0.4 |
| A1a | 0.19 | 3426 | 8660 | 0.8 |
| A1b | 0.27 | 3333 | 22351 | 2.0 |
| LA1c/CHb-1 | 0.66 | 1837 | 16489 | 1.5 |
| A1c | 0.84 | 4177 | 43694 | 5.3 |
| P3 | 1.48 | 10368 | 78393 | 7.0 |
| A0 | 1.71 | 211935 | 919712 | 82.7 |
| A2 | 3.10 | 1052 | 18730 | 2.8 |
| Total Area: | | 1112480 | | |

| Concentration: | % |
|----------------|-----|
| A1c | 5.3 |
| A2 | 2.8 |