

Booked on	17/04/2016	Patient Id	011604160125	Printed on	07/05/2016
Name	Poonam	Age	39 Years	Sex	F
Ref By	Nirogyapath Lab				

FISH:

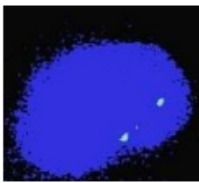

Interphase cell showing two copies of chromosome 13 (green) and chromosome 21 (orange).



Interphase cell showing two copies of chromosome 18 (Aqua).

Please Note: Although the methodology used in this analysis and interpretation is highly accurate, it does not detect small rearrangements and very low-level mosaicism, which are detectable only by molecular methods. Failure to detect an alteration at any locus does not exclude the diagnosis of any of the disorders.