

Patient Name	MRS. RITU VARSHAY	Client Name	Aryan Hospital	Specimen Received	11/03/2016
Age/Sex	32/F	Client Code	MOLQ1305CM	Specimen Type	Tissue
Patient ID	011603120191	Ref. Doctor		Collection Date	11/03/2016
Specimen ID	MOLQ/B-119/16			Report Date	17/03/2016

SURGICAL PATHOLOGY REPORT

Chronic infected lesion, Left Breast Lump

DIAGNOSIS

CHRONIC INFECTED LESION.

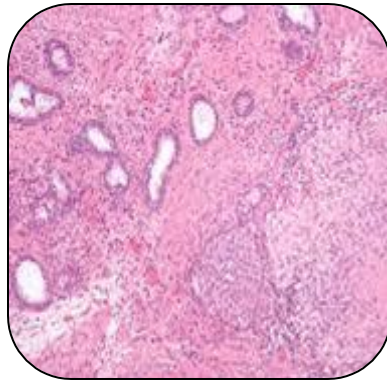

SPECIMEN

Left Breast Lump.

GROSS

Received 2x3cm greyish white tissue piece.

Microscopy

- i) Section examined shows benign ducts surrounded by fibrocollagenous tissue and heavy inflammatory infiltrate. (Lymphocytes, plasma cells)
- ii) No granuloma and no malignant cell seen.

Reference

- i) Rosai and Ackerman's Surgical Pathology.
- ii) Modern Surgical Pathology.

Gulshan Yadav, MD
Consultant Pathologist