

Patient report

Bio-Rad DATE: 02/09/2016
D-10 TIME: 08:10 PM
S/N: #DJ4I016123 Software version: 4.20-2
Sample ID: 10008827
Injection date 02/09/2016 07:42 PM
Injection #: 31 Method: HbA1c
Rack #: --- Rack position: 5

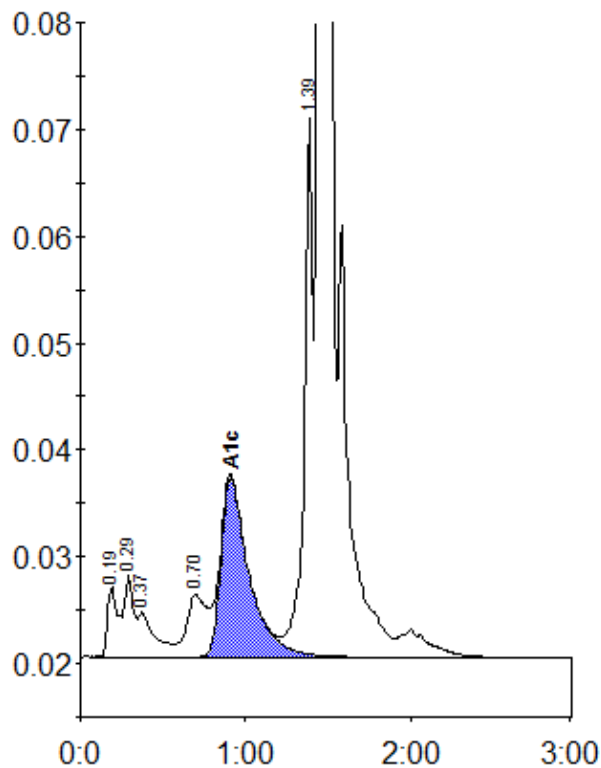

Peak table - ID: 10008827

| Peak | R.time | Height | Area | Area % |
|-------------|--------|---------|---------|--------|
| A1a | 0.19 | 6520 | 29118 | 1.1 |
| A1b | 0.29 | 7635 | 29298 | 1.1 |
| Unknown | 0.37 | 4134 | 30245 | 1.1 |
| LA1c/CHb-1 | 0.70 | 5835 | 50265 | 1.9 |
| A1c | 0.91 | 16828 | 200260 | 9.3 |
| P3 | 1.39 | 50612 | 176054 | 6.5 |
| A0 | 1.46 | 596593 | 2200479 | 81.0 |
| Total Area: | | 2715719 | | |

| | |
|----------------|-----|
| Concentration: | % |
| A1c | 9.3 |