

Patient report

Bio-Rad DATE: 02/06/2016
D-10 TIME: 02:45 PM
S/N: #DJ4I016123 Software version: 4.20-2
Sample ID: 10008284
Injection date 02/06/2016 02:22 PM
Injection #: 8 Method: HbA1c
Rack #: --- Rack position: 5

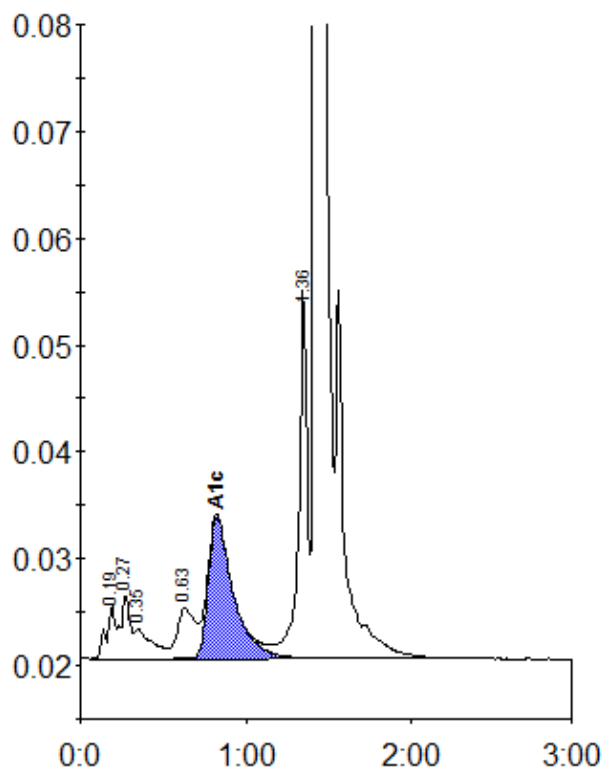

Peak table - ID: 10008284

| Peak | R.time | Height | Area | Area % |
|-------------|--------|---------|---------|--------|
| A1a | 0.19 | 5119 | 18539 | 0.9 |
| A1b | 0.27 | 6005 | 22620 | 1.2 |
| Unknown | 0.35 | 2886 | 21385 | 1.1 |
| LA1c/CHb-1 | 0.63 | 4742 | 35660 | 1.8 |
| A1c | 0.82 | 13379 | 139376 | 9.1 |
| P3 | 1.36 | 34505 | 121406 | 6.2 |
| A0 | 1.43 | 476551 | 1595647 | 81.6 |
| Total Area: | | 1954633 | | |

| | |
|----------------|-----|
| Concentration: | % |
| A1c | 9.1 |