

Patient report

Bio-Rad DATE: 02/03/2016
D-10 TIME: 06:37 PM
S/N: #DJ4I016123 Software version: 4.20-2
Sample ID: 10007900
Injection date 02/03/2016 05:38 PM
Injection #: 14 Method: HbA1c
Rack #: --- Rack position: 7

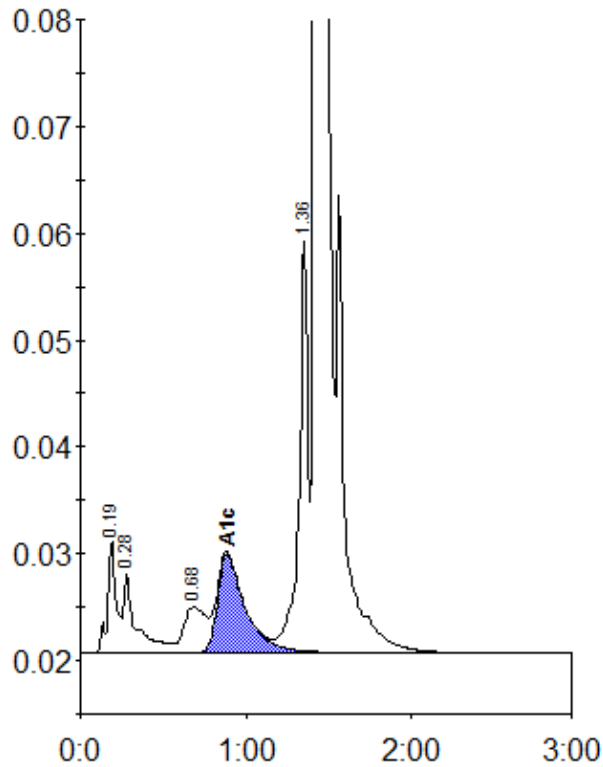

Peak table - ID: 10007900

| Peak | R.time | Height | Area | Area % |
|-------------|---------|--------|---------|--------|
| A1a | 0.19 | 10511 | 37793 | 1.5 |
| A1b | 0.28 | 7414 | 38430 | 1.5 |
| LA1c/CHb-1 | 0.68 | 4262 | 39756 | 1.6 |
| A1c | 0.89 | 9230 | 106155 | 5.9 |
| P3 | 1.36 | 38480 | 141694 | 5.6 |
| A0 | 1.43 | 612286 | 2183971 | 85.7 |
| Total Area: | 2547796 | | | |

| | |
|----------------|-----|
| Concentration: | % |
| A1c | 5.9 |