

Patient Name	MRS. MUNESH	Client Name	Lall Nursing Home & Maternity Centre	Specimen Received	26/01/2016
Age/Sex	45/F	Client Code	MOLQ1280A	Specimen Type	Tissue
Patient ID	011601260034	Ref. Doctor	Self	Collection Date	26/01/2016
Specimen ID	MOLQ/B-36/16			Report Date	30/01/2016

SURGICAL PATHOLOGY REPORT

Hormonal Imbalance, Endometrium.

DIAGNOSIS

HORMONAL IMBALANCE.

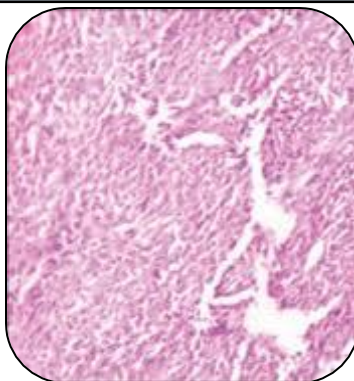

SPECIMEN

Endometrium.

GROSS

Received multiple greyish white tissue pieces.

Microscopy

- I. Section examined shows small endometrial glands with glands heaving vacillation and secretion and squamous metaplasia.
- II. Stroma shows mononuclear cell.
- III. No malignant cell seen.

ADVICE

Kindly correlate clinically.

Reference

- i) Rosai and Ackerman's Surgical Pathology.
- ii) Modern Surgical Pathology.

A handwritten signature in black ink, appearing to read 'Gulshan', written over a light-colored rectangular background.

Gulshan Yadav, MD
Consultant Pathologist