

Patient Name	MRS. MANJU PANDEY	Client Name	MolQ Collection Centre NRR	Specimen Received	23/01/2016
Age/Sex	40/F	Ref. Doctor	Jeevan Multi Specialty center	Specimen Type	Tissue
Patient ID	011601240002			Collection Date	23/01/2016
Specimen ID	MOLQ/B-28/16			Report Date	27/01/2016

SURGICAL PATHOLOGY REPORT

Uterus with left tube and ovary

DIAGNOSIS

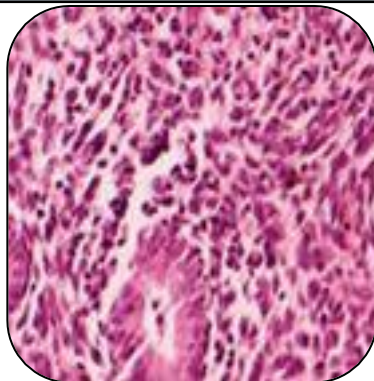

SPECIMEN

Uterus with left tube and ovary.

GROSS

- i) Received 8x4cm uterus with cervix with unilateral adnexa with paired ovarian mucinous cyst.
- ii) No tube identified.

Microscopy

- i) Endometrium - Proliferative Phase.
- ii) Myometrium – Unremarkable.
- iii) Cervix - Chronic cervicitis.
- iv) Ovary - Simple cyst with luteal cyst.
- v) Tube - Not identified.

Reference

- i) Rosai and Ackerman's Surgical Pathology.
- ii) Modern Surgical Pathology.

Gulshan Yadav, MD
Consultant Pathologist