

Patient report

Bio-Rad DATE: 01/15/2016
 D-10 TIME: 07:00 PM
 S/N: #DJ4I016123 Software version: 4.20-2
 Sample ID: 0179
 Injection date 01/15/2016 04:54 PM
 Injection #: 32 Method: HbA2/F
 Rack #: --- Rack position: 4

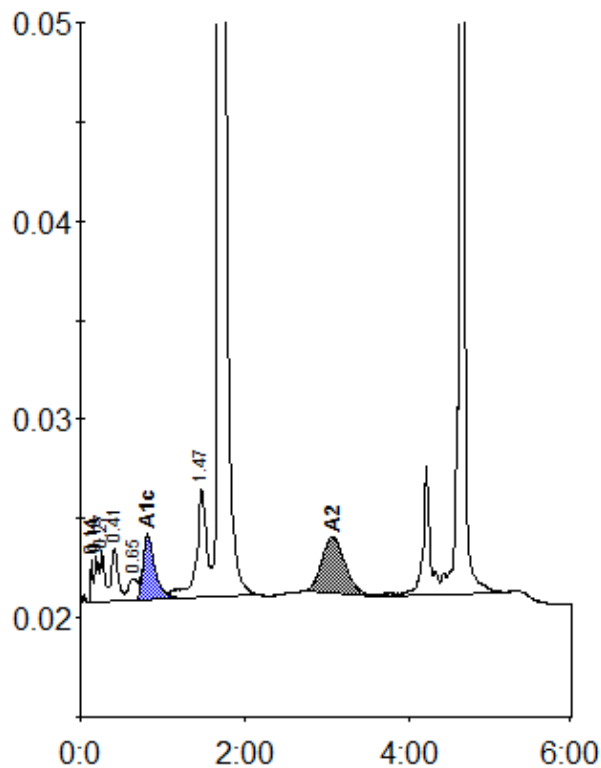

Peak table - ID: 0179

| Peak | R.time | Height | Area | Area % |
|-------------|--------|---------|--------|--------|
| Unknown | 0.14 | 2166 | 3920 | 0.2 |
| A1a | 0.19 | 2297 | 8844 | 0.5 |
| A1b | 0.27 | 2606 | 8415 | 0.5 |
| Unknown | 0.41 | 2677 | 15175 | 0.9 |
| LA1c/CHb-1 | 0.65 | 1085 | 8499 | 0.5 |
| A1c | 0.82 | 3269 | 32979 | 4.4 |
| P3 | 1.47 | 5467 | 50180 | 2.9 |
| A0 | 1.69 | 217736 | 947882 | 54.7 |
| A2 | 3.07 | 2818 | 55267 | 3.7 |
| Unknown | 4.65 | 242442 | 600216 | 34.7 |
| Total Area: | | 1731376 | | |

| Concentration: | % |
|----------------|-----|
| A1c | 4.4 |
| A2 | 3.7 |