

Patient report

Bio-Rad DATE: 11/07/2015
D-10 TIME: 05:27 PM
S/N: #DJ4I016123 Software version: 4.20-2
Sample ID: 01070051
Injection date 11/07/2015 04:34 PM
Injection #: 8 Method: HbA1c
Rack #: --- Rack position: 1

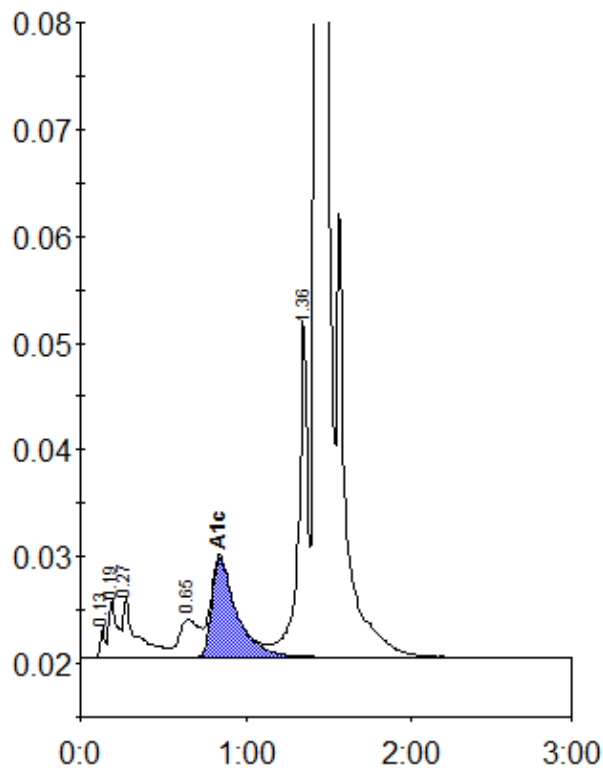

Peak table - ID: 01070051

| Peak | R.time | Height | Area | Area % |
|-------------|--------|---------|---------|--------|
| Unknown | 0.13 | 2897 | 5399 | 0.3 |
| A1a | 0.19 | 5485 | 18589 | 0.9 |
| A1b | 0.27 | 5492 | 31620 | 1.5 |
| LA1c/CHb-1 | 0.65 | 3526 | 31092 | 1.4 |
| A1c | 0.84 | 9327 | 96472 | 6.7 |
| P3 | 1.36 | 31402 | 120184 | 5.6 |
| A0 | 1.43 | 562428 | 1848085 | 85.9 |
| Total Area: | | 2151441 | | |

| | |
|----------------|-----|
| Concentration: | % |
| A1c | 6.7 |