

Patient report

Bio-Rad DATE: 11/01/2015
D-10 TIME: 05:57 PM
S/N: #DJ4I016123 Software version: 4.20-2
Sample ID: 01010081
Injection date 11/01/2015 05:24 PM
Injection #: 15 Method: HbA1c
Rack #: --- Rack position: 7

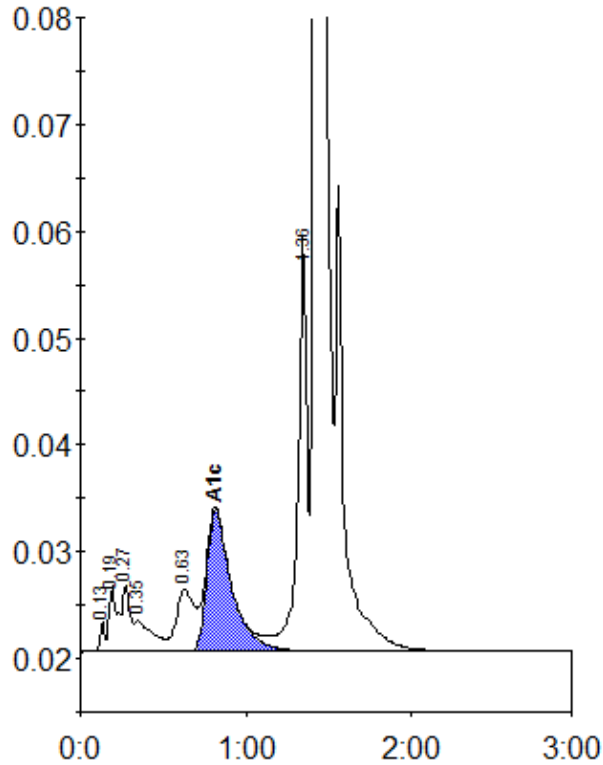

Peak table - ID: 01010081

| Peak | R.time | Height | Area | Area % |
|-------------|---------|--------|---------|--------|
| Unknown | 0.13 | 2750 | 5253 | 0.2 |
| A1a | 0.19 | 6096 | 20289 | 0.8 |
| Unknown | 0.27 | 6152 | 20514 | 0.9 |
| A1b | 0.35 | 2878 | 22568 | 0.9 |
| LA1c/CHb-1 | 0.63 | 5760 | 43940 | 1.8 |
| A1c | 0.82 | 13274 | 138221 | 7.8 |
| P3 | 1.36 | 38719 | 147381 | 6.1 |
| A0 | 1.43 | 571635 | 2011020 | 83.5 |
| Total Area: | 2409185 | | | |

| | |
|----------------|-----|
| Concentration: | % |
| A1c | 7.8 |