

A1c 6.4

BIO-RAD

Patient report

Bio-Rad
 D-10
 S/N: #DJ4I016123
 Sample ID:
 Injection date
 Injection #: 26
 Rack #: ---

DATE: 10/17/2015
 TIME: 07:14 PM
 Software version: 4.20-2
 01170195
 10/17/2015 07:13 PM
 Method: HbA1c
 Rack position: 2

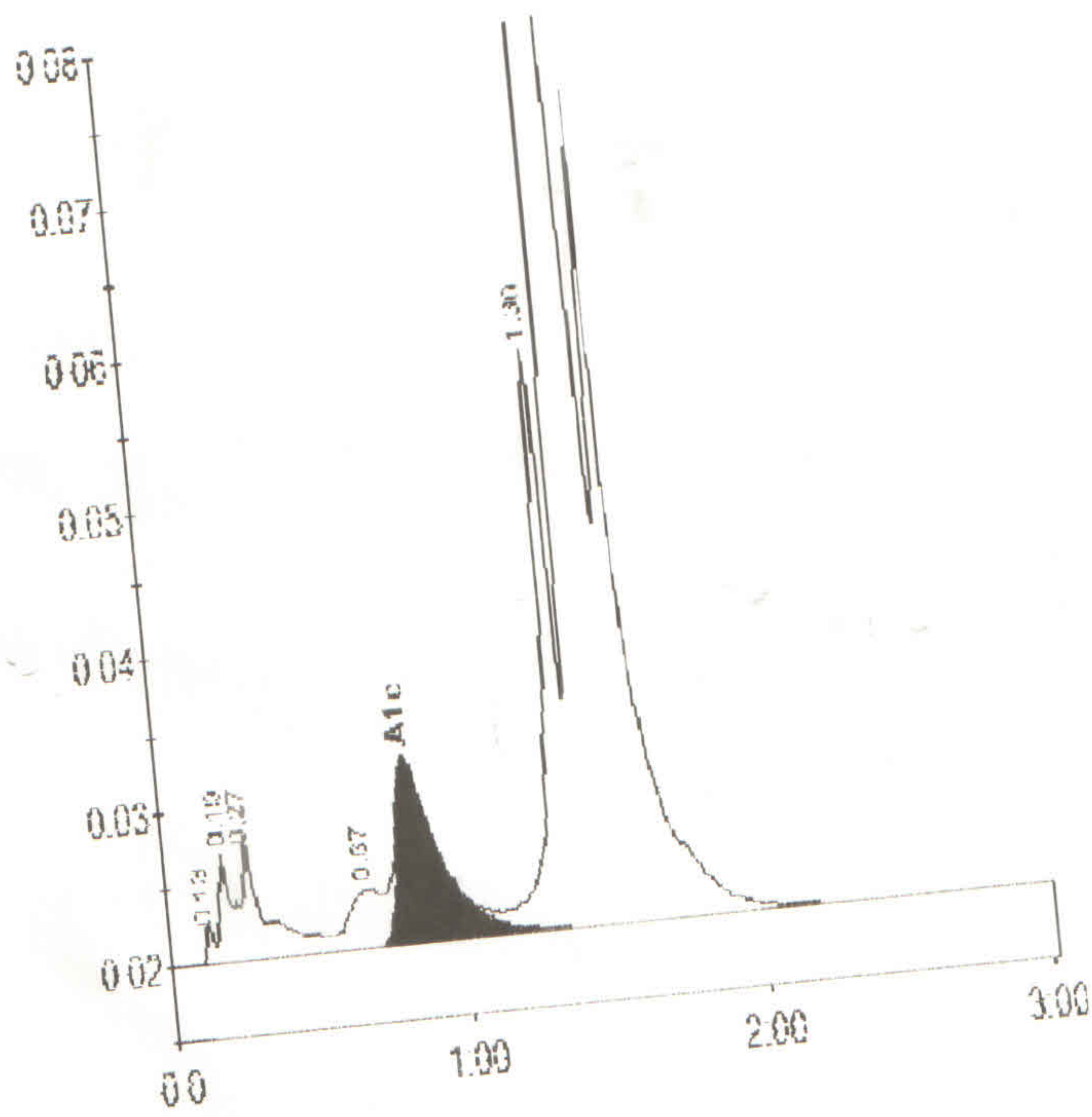

PRINTED IN U.S.A

Peak table - ID: 01170195

Peak	R.time	Height	Area	Area %
Unknown	0.13	2679	4975	0.2
A1a	0.19	7065	23565	0.8
A1b	0.27	8196	43652	1.5
LA1c/CHb-1	0.67	3858	31869	1.1
A1c	0.83	11976	121943	5.9
P3	1.36	38341	150365	5.1
A0	1.43	723772	2552828	87.2
Total Area:		2929196		

BIO-RAD

Concentration:	%
A1c	5.9