

# Patient report

Bio-Rad                      DATE: 10/07/2015  
D-10                         TIME: 04:46 PM  
S/N: #DJ4I016123        Software version: 4.20-2  
Sample ID:                 01070034  
Injection date             10/07/2015 04:27 PM  
Injection #: 10             Method: HbA1c  
Rack #: ---                 Rack position: 7

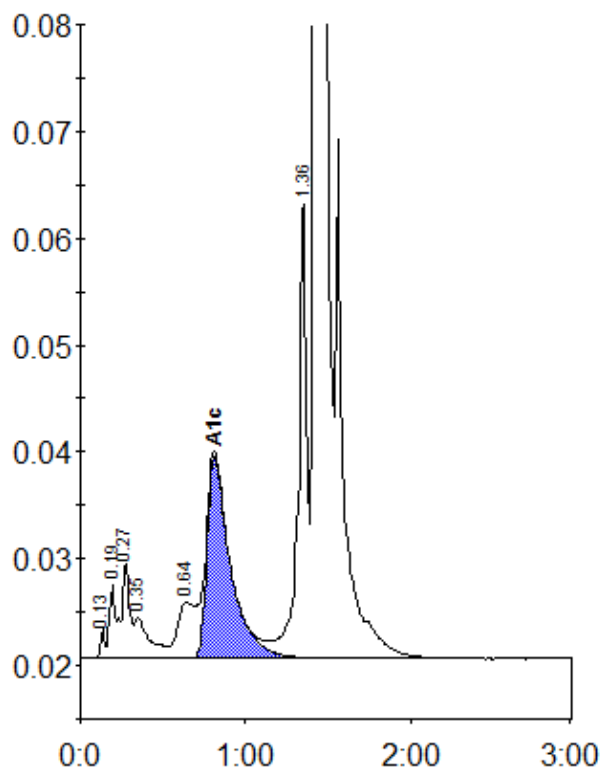

Peak table - ID: 01070034

| Peak        | R.time  | Height | Area    | Area % |
|-------------|---------|--------|---------|--------|
| Unknown     | 0.13    | 2694   | 4923    | 0.2    |
| A1a         | 0.19    | 6833   | 17549   | 0.7    |
| A1b         | 0.27    | 8902   | 29855   | 1.2    |
| Unknown     | 0.35    | 3814   | 24722   | 1.0    |
| LA1c/CHb-1  | 0.64    | 5284   | 36963   | 1.5    |
| A1c         | 0.81    | 18952  | 186847  | 9.7    |
| P3          | 1.36    | 42517  | 160061  | 6.4    |
| A0          | 1.43    | 614756 | 2026974 | 81.5   |
| Total Area: | 2487895 |        |         |        |

| Concentration: | %   |
|----------------|-----|
| A1c            | 9.7 |