

Patient report

Bio-Rad DATE: 10/07/2015
D-10 TIME: 04:23 PM
S/N: #DJ4I016123 Software version: 4.20-2
Sample ID: 01070021
Injection date 10/07/2015 04:15 PM
Injection #: 6 Method: HbA1c
Rack #: --- Rack position: 3

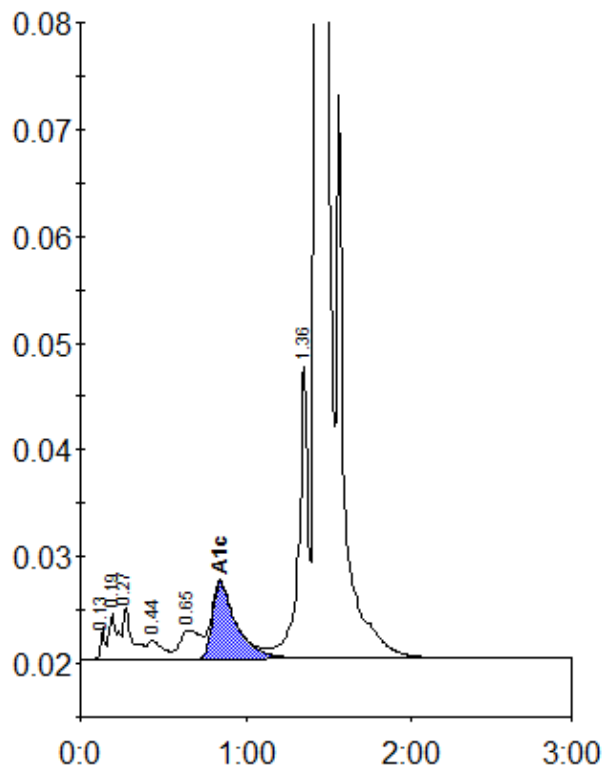

Peak table - ID: 01070021

| Peak | R.time | Height | Area | Area % |
|-------------|--------|---------|---------|--------|
| Unknown | 0.13 | 3073 | 5429 | 0.2 |
| A1a | 0.19 | 4266 | 15259 | 0.7 |
| A1b | 0.27 | 4894 | 18578 | 0.8 |
| F | 0.44 | 1820 | 11690 | 0.5 |
| LA1c/CHb-1 | 0.65 | 2689 | 23405 | 1.1 |
| A1c | 0.84 | 7221 | 72749 | 4.6 |
| P3 | 1.36 | 27282 | 108855 | 5.0 |
| A0 | 1.43 | 589420 | 1934692 | 88.3 |
| Total Area: | | 2190656 | | |

| | |
|----------------|-----|
| Concentration: | % |
| A1c | 4.6 |