

Patient report

Bio-Rad DATE: 10/06/2015
D-10 TIME: 04:52 PM
S/N: #DJ4I016123 Software version: 4.20-2
Sample ID: 01060071
Injection date 10/06/2015 04:32 PM
Injection #: 11 Method: HbA1c
Rack #: --- Rack position: 4

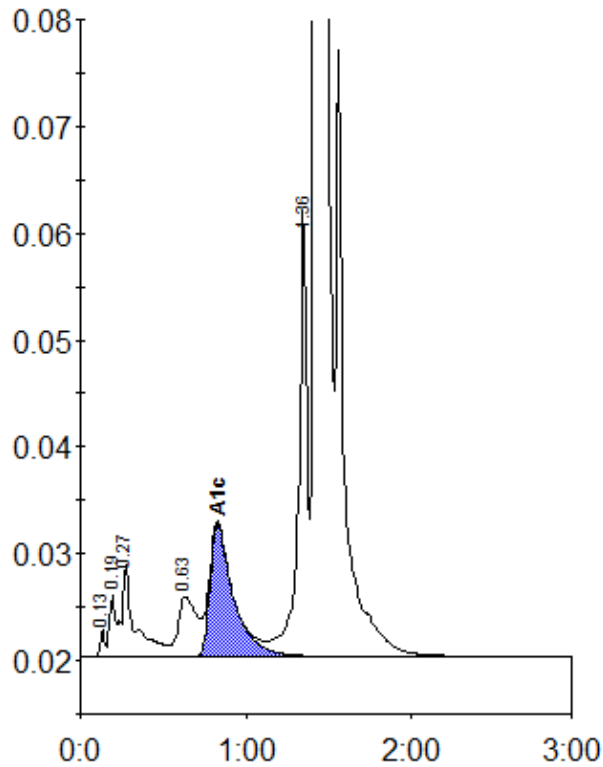

Peak table - ID: 01060071

| Peak | R.time | Height | Area | Area % |
|-------------|--------|---------|---------|--------|
| Unknown | 0.13 | 2618 | 4583 | 0.2 |
| A1a | 0.19 | 5843 | 13455 | 0.5 |
| A1b | 0.27 | 8584 | 49082 | 1.8 |
| LA1c/CHb-1 | 0.63 | 5629 | 44644 | 1.7 |
| A1c | 0.83 | 12369 | 121648 | 6.1 |
| P3 | 1.36 | 41686 | 151057 | 5.6 |
| A0 | 1.43 | 684166 | 2308950 | 85.7 |
| Total Area: | | 2693419 | | |

| | |
|----------------|-----|
| Concentration: | % |
| A1c | 6.1 |