

# Patient report

Bio-Rad                      DATE: 10/03/2015  
D-10                         TIME: 05:56 PM  
S/N: #DJ4I016123        Software version: 4.20-2  
Sample ID:                 01030027  
Injection date             10/03/2015 03:23 PM  
Injection #: 3              Method: HbA1c  
Rack #: ---                Rack position: 3

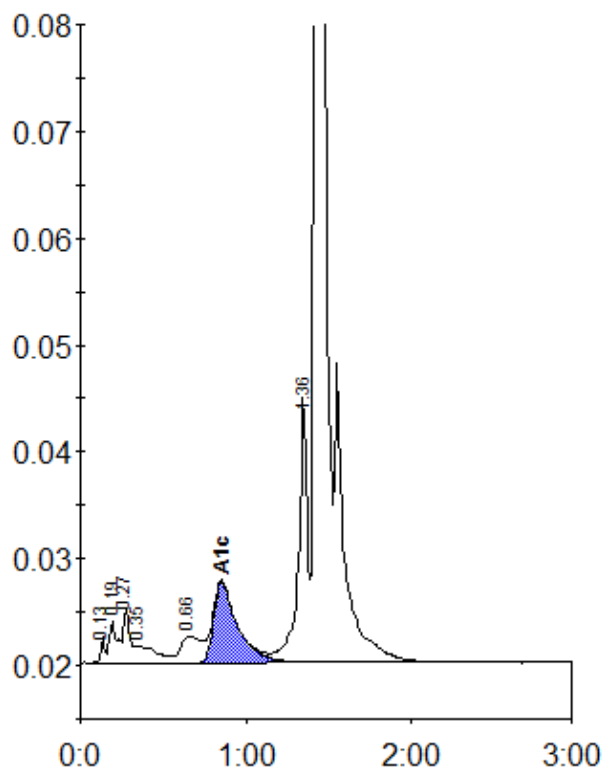

Peak table - ID: 01030027

| Peak        | R.time | Height  | Area    | Area % |
|-------------|--------|---------|---------|--------|
| Unknown     | 0.13   | 2373    | 4117    | 0.3    |
| A1a         | 0.19   | 3944    | 13363   | 0.9    |
| A1b         | 0.27   | 5024    | 13139   | 0.9    |
| Unknown     | 0.35   | 1613    | 14131   | 0.9    |
| LA1c/CHb-1  | 0.66   | 2466    | 21784   | 1.4    |
| A1c         | 0.85   | 7573    | 75993   | 6.8    |
| P3          | 1.36   | 24759   | 91404   | 6.0    |
| A0          | 1.43   | 433404  | 1283946 | 84.6   |
| Total Area: |        | 1517878 |         |        |

|                |     |
|----------------|-----|
| Concentration: | %   |
| A1c            | 6.8 |