

Patient report

Bio-Rad DATE: 10/01/2015
D-10 TIME: 05:42 PM
S/N: #DJ4I016123 Software version: 4.20-2
Sample ID: 01010089
Injection date 10/01/2015 05:37 PM
Injection #: 8 Method: HbA1c
Rack #: --- Rack position: 4

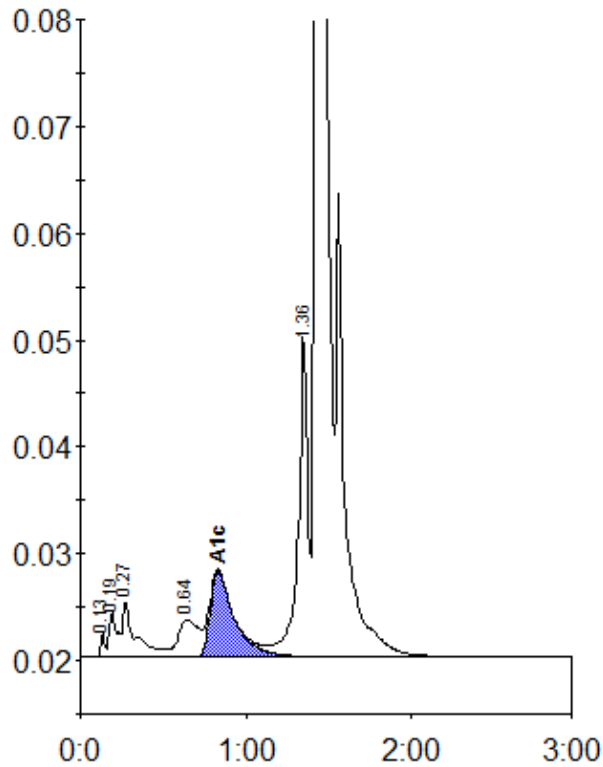

Peak table - ID: 01010089

| Peak | R.time | Height | Area | Area % |
|-------------|--------|---------|---------|--------|
| Unknown | 0.13 | 2340 | 3742 | 0.2 |
| A1a | 0.19 | 4362 | 14443 | 0.8 |
| A1b | 0.27 | 5201 | 27547 | 1.4 |
| LA1c/CHb-1 | 0.64 | 3450 | 29791 | 1.6 |
| A1c | 0.83 | 8061 | 80592 | 5.7 |
| P3 | 1.36 | 29903 | 120391 | 6.3 |
| A0 | 1.44 | 511820 | 1645247 | 85.6 |
| Total Area: | | 1921753 | | |

| Concentration: | % |
|----------------|-----|
| A1c | 5.7 |