

# PROTEIN ELECTROPHORETOGRAM

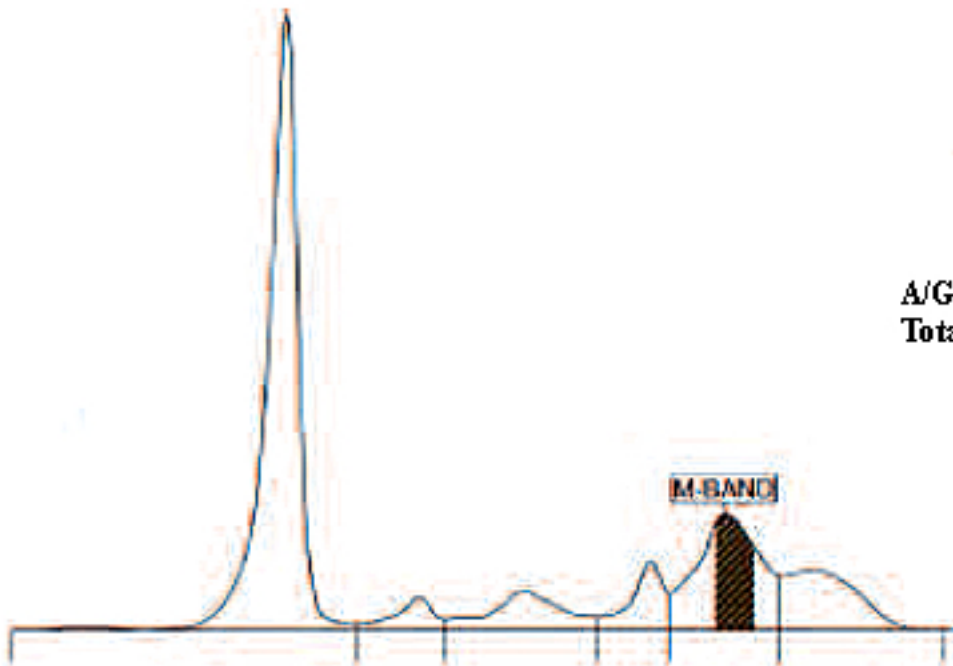

**A/G Ratio: 1.08**  
**Total Protein: 7.7 g/dL**

Fractions	%		Ref. %	Conc.	Ref. Conc.
Albumin	52.0	<	55.8 - 65.3	4.00	3.57 - 5.42
Alpha 1	3.3		3.0 - 4.8	0.25	0.19 - 0.40
Alpha 2	7.5		7.0 - 11.6	0.58	0.45 - 0.96
Beta 1	5.9		4.7 - 7.1	0.45	0.30 - 0.59
Beta 2	19.8	>	3.1 - 6.4	1.52	0.20 - 0.53
Gamma	11.5		11.1 - 18.6	0.89	0.71 - 1.54



Peaks	%	g/dl
M-Band	9.8	0.75