

# Patient report

Bio-Rad                      DATE: 09/14/2015  
D-10                         TIME: 06:09 PM  
S/N: #DJ4I016123        Software version: 4.20-2  
Sample ID:                 01140101  
Injection date             09/14/2015 06:03 PM  
Injection #: 7              Method: HbA1c  
Rack #: ---                 Rack position: 2

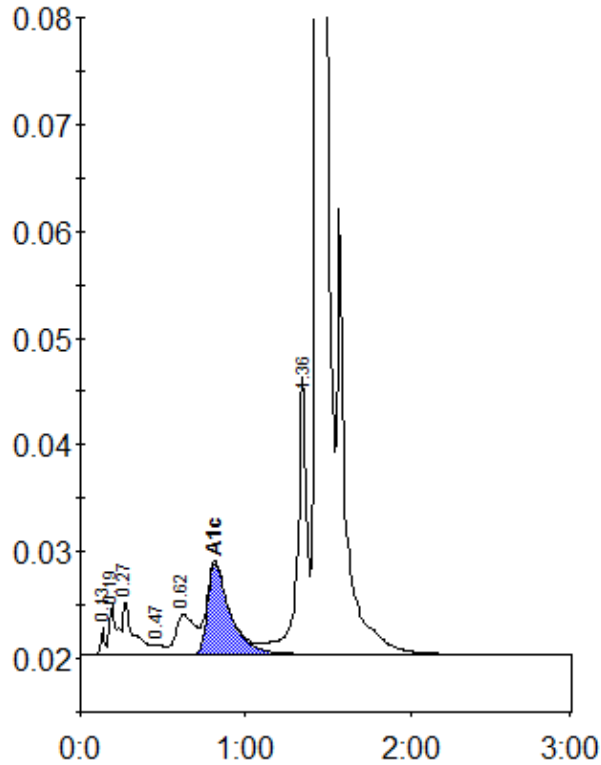

Peak table - ID: 01140101

| Peak        | R.time | Height  | Area    | Area % |
|-------------|--------|---------|---------|--------|
| Unknown     | 0.13   | 2514    | 3890    | 0.2    |
| A1a         | 0.19   | 4653    | 15412   | 0.8    |
| A1b         | 0.27   | 5050    | 22694   | 1.2    |
| F           | 0.47   | 845     | 3573    | 0.2    |
| LA1c/CHb-1  | 0.62   | 3797    | 29967   | 1.5    |
| A1c         | 0.82   | 8534    | 81229   | 5.7    |
| P3          | 1.36   | 25904   | 106764  | 5.5    |
| A0          | 1.44   | 520919  | 1692436 | 86.5   |
| Total Area: |        | 1955965 |         |        |

|                |     |
|----------------|-----|
| Concentration: | %   |
| A1c            | 5.7 |