

# Patient report

Bio-Rad                      DATE: 09/08/2015  
D-10                         TIME: 05:20 PM  
S/N: #DJ4I016123        Software version: 4.20-2  
Sample ID:                 01080068  
Injection date             09/08/2015 04:21 PM  
Injection #: 6              Method: HbA1c  
Rack #: ---                 Rack position: 6

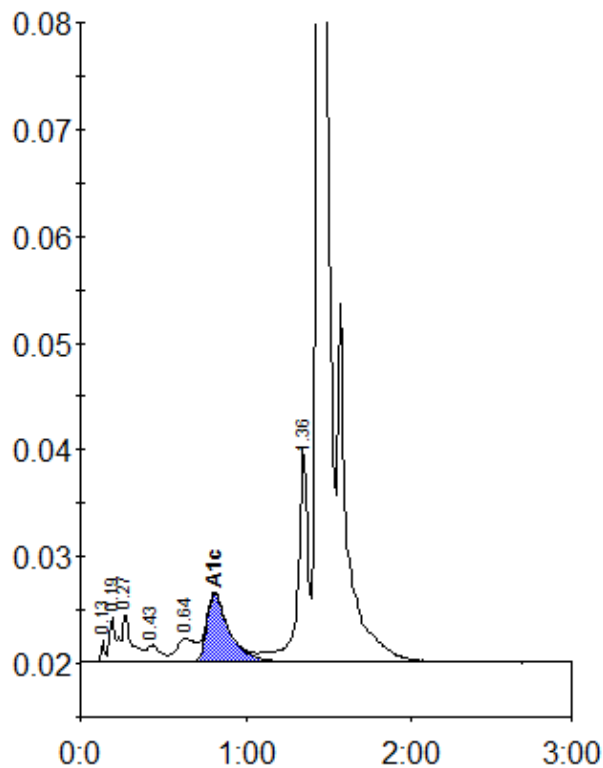

Peak table - ID: 01080068

| Peak        | R.time | Height  | Area    | Area % |
|-------------|--------|---------|---------|--------|
| Unknown     | 0.13   | 2090    | 3176    | 0.2    |
| A1a         | 0.19   | 4222    | 9428    | 0.6    |
| A1b         | 0.27   | 4566    | 20649   | 1.3    |
| F           | 0.43   | 1595    | 9978    | 0.6    |
| LA1c/CHb-1  | 0.64   | 2162    | 17738   | 1.1    |
| A1c         | 0.81   | 6398    | 60766   | 5.3    |
| P3          | 1.36   | 20154   | 86629   | 5.4    |
| A0          | 1.44   | 449085  | 1387525 | 86.9   |
| Total Area: |        | 1595889 |         |        |

|                |     |
|----------------|-----|
| Concentration: | %   |
| A1c            | 5.3 |