

Patient report

Bio-Rad DATE: 08/05/2015
D-10 TIME: 07:11 PM
S/N: #DJ4I016123 Software version: 4.02-2
Sample ID: 01050083
Injection date 08/05/2015 07:09 PM
Injection #: 13 Method: HbA2/F
Rack #: --- Rack position: 1

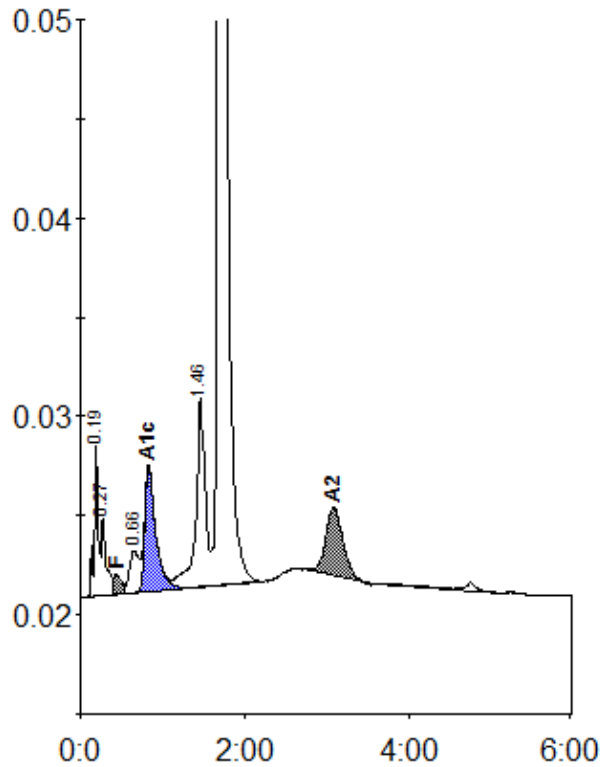

Peak table - ID: 01050083

| Peak | R.time | Height | Area | Area % |
|-------------|--------|---------|---------|---------|
| A1a | 0.19 | 7705 | 25885 | 1.5 |
| A1b | 0.27 | 3929 | 15331 | 0.9 |
| F | 0.44 | 1016 | 6509 | < 0.8 * |
| LA1c/CHb-1 | 0.66 | 2111 | 15828 | 0.9 |
| A1c | 0.83 | 6240 | 57621 | 4.8 |
| P3 | 1.46 | 9533 | 76397 | 4.3 |
| A0 | 1.69 | 328543 | 1509844 | 86.0 |
| A2 | 3.08 | 3417 | 49180 | 3.3 |
| Total Area: | | 1756594 | | |

| Concentration: | % |
|----------------|---------|
| F | < 0.8 * |
| A1c | 4.8 |
| A2 | 3.3 |