

Patient report

Bio-Rad DATE: 08/02/2015
D-10 TIME: 04:53 PM
S/N: #DJ4I016123 Software version: 4.02-2
Sample ID: 01020059
Injection date 08/02/2015 04:50 PM
Injection #: 4 Method: HbA1c
Rack #: --- Rack position: 4

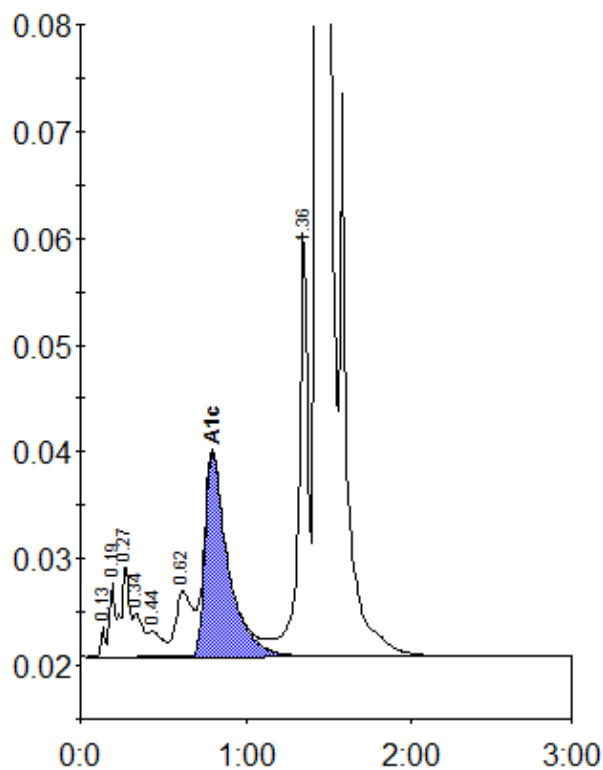

Peak table - ID: 01020059

| Peak | R.time | Height | Area | Area % |
|-------------|---------|--------|---------|--------|
| Unknown | 0.13 | 2876 | 4984 | 0.2 |
| A1a | 0.19 | 6831 | 15685 | 0.6 |
| A1b | 0.27 | 8550 | 30476 | 1.2 |
| Unknown | 0.34 | 4060 | 15983 | 0.6 |
| Unknown | 0.44 | 2387 | 14437 | 0.6 |
| LA1c/CHb-1 | 0.62 | 6205 | 42680 | 1.6 |
| A1c | 0.80 | 19089 | 184316 | 9.6 |
| P3 | 1.36 | 39567 | 153263 | 5.9 |
| A0 | 1.44 | 578972 | 2130112 | 82.2 |
| Total Area: | 2591937 | | | |

| | |
|----------------|-----|
| Concentration: | % |
| A1c | 9.6 |