

Patient report

Bio-Rad DATE: 07/11/2015
D-10 TIME: 08:54 PM
S/N: #DJ4I016123 Software version: 4.02-2
Sample ID: 01110101
Injection date 07/11/2015 08:53 PM
Injection #: 31 Method: HbA1c
Rack #: --- Rack position: 4

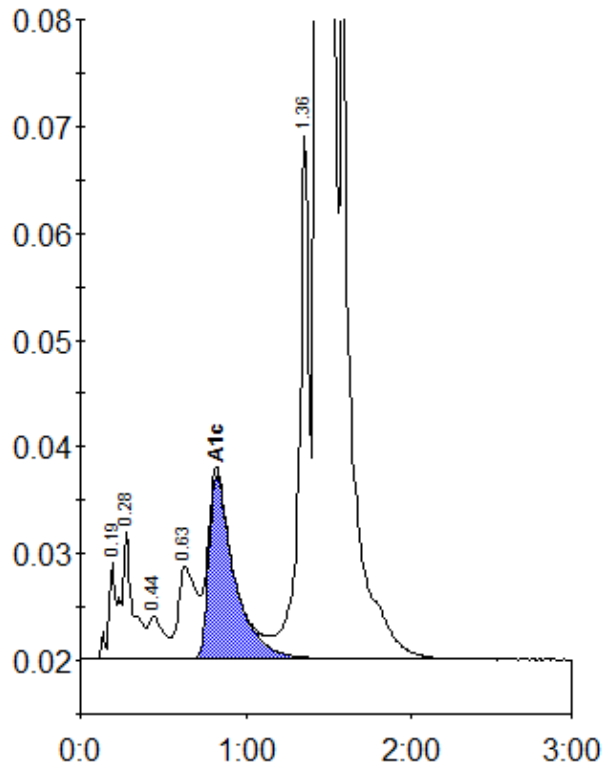

Peak table - ID: 01110101

| Peak | R.time | Height | Area | Area % |
|-------------|--------|---------|---------|--------|
| A1a | 0.19 | 9101 | 36470 | 1.0 |
| A1b | 0.28 | 11909 | 48820 | 1.3 |
| F | 0.44 | 4042 | 25877 | 0.7 |
| LA1c/CHb-1 | 0.63 | 8645 | 67146 | 1.8 |
| A1c | 0.82 | 17296 | 185100 | 6.9 |
| P3 | 1.36 | 49004 | 204990 | 5.5 |
| A0 | 1.44 | 733114 | 3162763 | 84.8 |
| Total Area: | | 3731166 | | |

| | |
|----------------|-----|
| Concentration: | % |
| A1c | 6.9 |