

# Patient report

Bio-Rad                      DATE: 06/18/2015  
 D-10                         TIME: 07:10 PM  
 S/N: #DJ4I016123        Software version: 4.02-2  
 Sample ID:                 01180034  
 Injection date             06/18/2015 06:36 PM  
 Injection #: 2              Method: HbA1c  
 Rack #: ---                 Rack position: 1

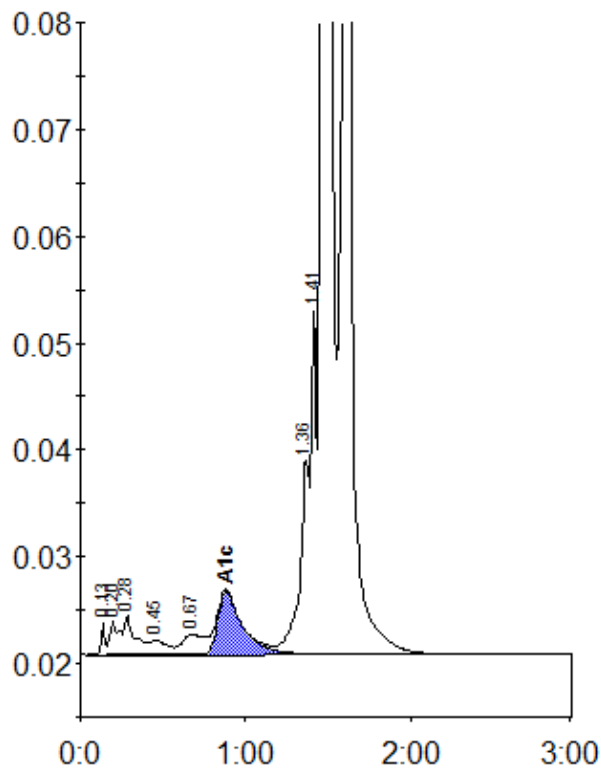

Peak table - ID: 01180034

| Peak           | R.time | Height  | Area    | Area % |
|----------------|--------|---------|---------|--------|
| Unknown        | 0.13   | 3042    | 4944    | 0.2    |
| A1a            | 0.20   | 3182    | 11545   | 0.5    |
| A1b            | 0.28   | 3673    | 17700   | 0.8    |
| F              | 0.45   | 1362    | 9967    | 0.4    |
| LA1c/CHb-1     | 0.67   | 1812    | 17956   | 0.8    |
| A1c            | 0.88   | 5905    | 62041   | 6.9    |
| P3             | 1.36   | 18168   | 80870   | 3.6    |
| Unknown        | 1.41   | 32562   | 61701   | 2.7    |
| A0             | 1.47   | 316138  | 1107592 | 48.9   |
| Variant-Window | 1.61   | 607991  | 889879  | 39.3   |
| Total Area:    |        | 2264194 |         |        |

|                |     |
|----------------|-----|
| Concentration: | %   |
| A1c            | 6.9 |