

Patient report

Bio-Rad DATE: 06/09/2015
D-10 TIME: 08:15 PM
S/N: #DJ4I016123 Software version: 4.02-2
Sample ID: 01090038
Injection date 06/09/2015 08:14 PM
Injection #: 27 Method: HbA1c
Rack #: --- Rack position: 1

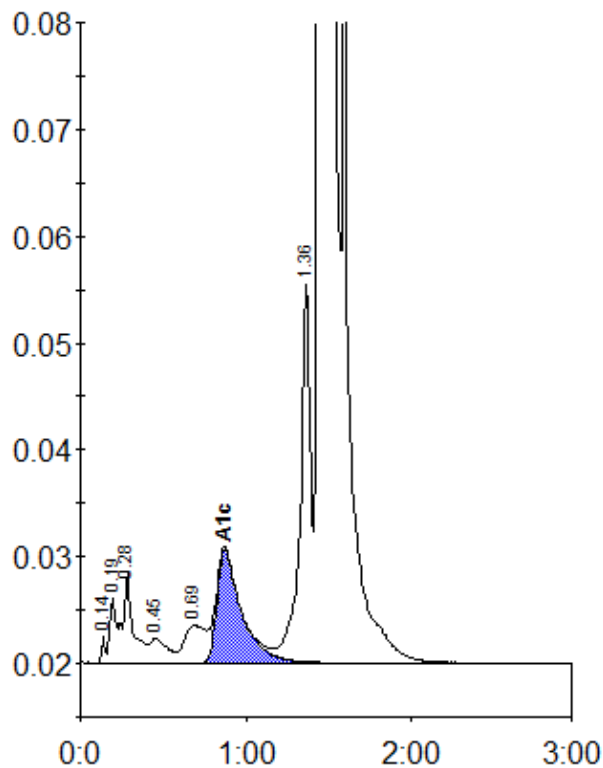

Peak table - ID: 01090038

| Peak | R.time | Height | Area | Area % |
|-------------|--------|--------|---------|--------|
| Unknown | 0.14 | 2586 | 3645 | 0.1 |
| A1a | 0.19 | 6130 | 15926 | 0.5 |
| A1b | 0.28 | 8412 | 37794 | 1.2 |
| F | 0.45 | 2389 | 17719 | 0.6 |
| LA1c/CHb-1 | 0.69 | 3557 | 31265 | 1.0 |
| A1c | 0.87 | 10533 | 109690 | 5.3 |
| P3 | 1.36 | 35605 | 156134 | 4.9 |
| A0 | 1.45 | 681042 | 2800211 | 88.3 |
| Total Area: | | | 3172383 | |

| Concentration: | % |
|----------------|-----|
| A1c | 5.3 |