

# Patient report

Bio-Rad                      DATE: 06/03/2015  
 D-10                         TIME: 07:02 PM  
 S/N: #DJ4I016123        Software version: 4.02-2  
 Sample ID:                 01020057  
 Injection date             06/03/2015 05:30 PM  
 Injection #: 8              Method: HbA2/F  
 Rack #: ---                Rack position: 8

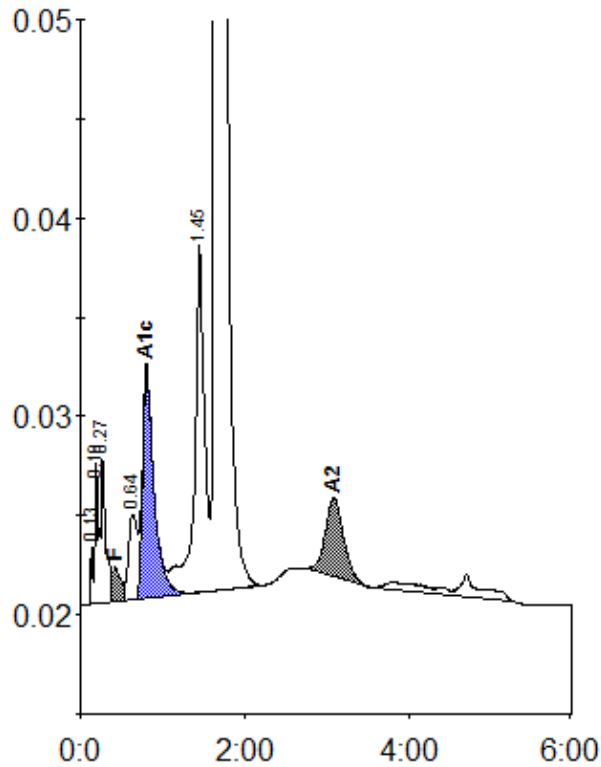

Peak table - ID: 01020057

Peak	R.time	Height	Area	Area %
Unknown	0.13	2931	5007	0.2
A1a	0.19	7100	15957	0.5
A1b	0.27	7533	34252	1.1
F	0.42	1751	11227	< 0.8 *
LA1c/CHb-1	0.64	4292	32466	1.1
A1c	0.80	11574	110546	5.0
P3	1.45	17597	147771	4.9
A0	1.65	468723	2586375	86.1
A2	3.08	3947	60011	2.3
Total Area:		3003611		

Concentration:	%
F	< 0.8 *
A1c	5.0
A2	2.3



# Patient report

Bio-Rad                      DATE: 06/03/2015  
 D-10                         TIME: 07:02 PM  
 S/N: #DJ4I016123        Software version: 4.02-2  
 Sample ID:                 01020020  
 Injection date             06/03/2015 04:57 PM  
 Injection #: 3              Method: HbA2/F  
 Rack #: ---                 Rack position: 3

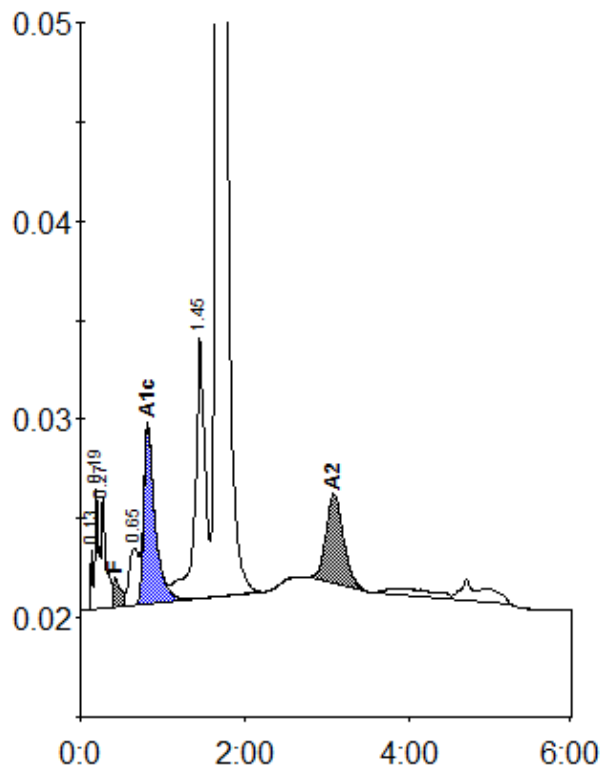

Peak table - ID: 01020020

Peak	R.time	Height	Area	Area %
Unknown	0.13	2993	4731	0.2
A1a	0.19	6095	19240	0.8
A1b	0.27	5592	21142	0.9
F	0.42	1472	9385	< 0.8 *
LA1c/CHb-1	0.65	2900	22398	0.9
A1c	0.82	8969	85227	4.9
P3	1.45	13178	111235	4.6
A0	1.67	398293	2077257	85.9
A2	3.08	4491	66909	3.3
Total Area:		2417523		

Concentration:	%
F	< 0.8 *
A1c	4.9
A2	3.3