

Patient report

Bio-Rad DATE: 05/08/2015
 D-10 TIME: 10:23 AM
 S/N: #DJ4I016123 Software version: 4.02-2
 Sample ID: 01050058
 Injection date 05/06/2015 12:57 PM
 Injection #: 1 Method: HbA2/F
 Rack #: --- Rack position: 1

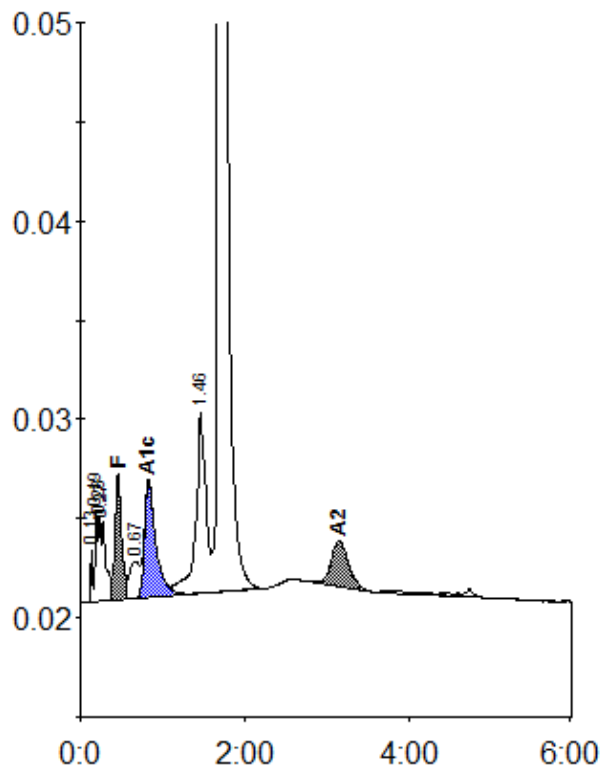

Peak table - ID: 01050058

| Peak | R.time | Height | Area | Area % |
|-------------|--------|--------|---------|--------|
| Unknown | 0.13 | 2580 | 3731 | 0.2 |
| A1a | 0.19 | 4554 | 11205 | 0.7 |
| Unknown | 0.23 | 4389 | 7384 | 0.5 |
| A1b | 0.27 | 4036 | 16277 | 1.0 |
| F | 0.46 | 6322 | 36596 | 2.1 |
| LA1c/CHb-1 | 0.67 | 1891 | 14887 | 0.9 |
| A1c | 0.83 | 5781 | 55962 | 5.2 |
| P3 | 1.46 | 9165 | 78558 | 4.8 |
| A0 | 1.69 | 293043 | 1365109 | 84.2 |
| A2 | 3.16 | 2283 | 32519 | 2.7 |
| Total Area: | | | 1622227 | |

| Concentration: | % |
|----------------|-----|
| F | 2.1 |
| A1c | 5.2 |
| A2 | 2.7 |