

Name	Mrs Manju Sharma	Collection Date	15-Apr-2015 05:34 PM
Age	51 Years	Ordering Physician	Specimen Received 15-Apr-2015 05:34 PM
Sex	Female	Institution	Home Collection
Lab ID	011504150064	Specimen Collected by	Print Date 02-May-2015 10:01 AM
		Status	Final Report

Her-2/neu Gene Amplification

Fluorescence in situ Hybridization (FISH)

HER-2/neu	Amplified Not Amplified
Interpretation	Positive

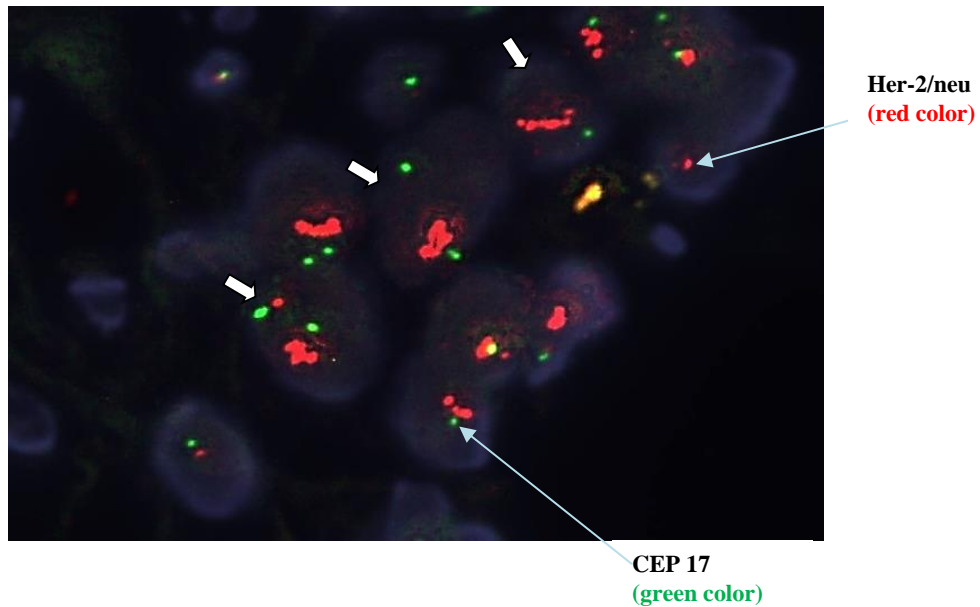

Comment

The cells marked with bold white arrows shows HER2/ CEP17 ratios >2.00, indicative of Her-2/neu gene amplification.

Report Released by:

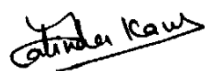

Dr. Jatinder Kaur, PhD
Head, Molecular Biology & Genomics



Dr. Gulshan Yadav
Concerned Pathologist